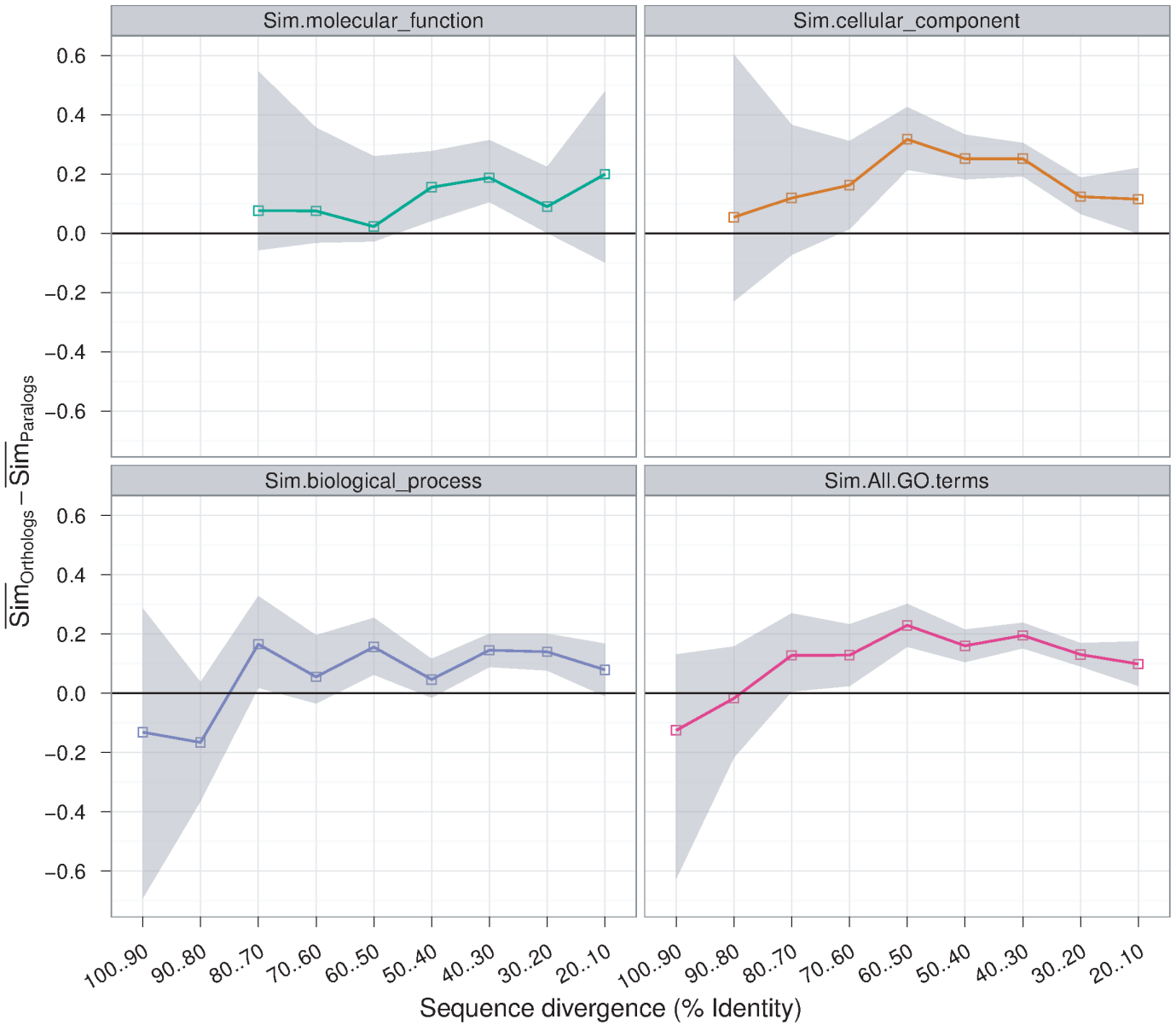Difference in Excess Function between Orthologs and Paralogs (Yeasts only)