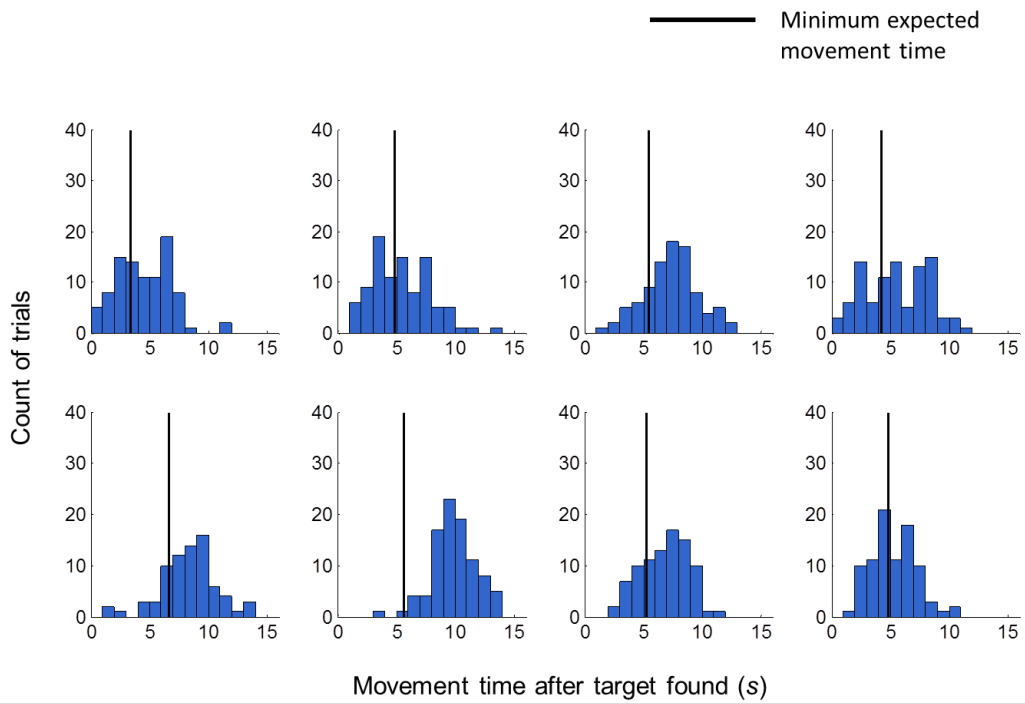

Figure S3.

Histogram of the movement time after the target was found (post-found time).

Each panel is for one observer.

The difference between the measured post-found time and the expected post-found time of optimal strategies is an alternative index for efficiency (see text). For 6 of the 8 observers, the mean post-found time was significantly larger than the minimum expected (see Figure 5B for a summary).